



# VERIFICATION OF CONFORMITY

Certificate No. : CTL2412202021-EC

**Applicant** : Shenzhen Sulang Technology Co., Ltd  
**Address** : Room C, 18th Floor, Building 12, Lehui Science and Technology Innovation Center, No. 489 Jihua Road, Bantian Street, Longgang District, Shenzhen, Guangdong Province

**Product** : Portable Bidet  
**Trademark** : N/A  
**Model(s)** : B10(Series model see next page)  
**Manufacturer** : Shenzhen Sulang Technology Co., Ltd  
**Address** : Room C, 18th Floor, Building 12, Lehui Science and Technology Innovation Center, No. 489 Jihua Road, Bantian Street, Longgang District, Shenzhen, Guangdong Province

**Test Report** : CTL2412202021-E

Complies with the requirements of the  
**EC EMC directive 2014/30/EU** with amendments.

Test Standards:

**EN IEC 55014-1:2021**

**EN IEC 55014-2:2021**

**EN IEC 61000-3-2:2019/A1:2021**

**EN 61000-3-3: 2013/A1: 2019/A2: 2021**

Remarks:

Based on the voluntary assessment of the product sample and technical file, we confirm that the above-mentioned product meets the requirements of the EC directive.

The CE mark as show below can be used, under the responsibility of the manufacturer or the importer, after completion of an EC declaration of conformity and compliance with all relevant EC directives.



For Chief Executive  
Jan. 17, 2025



Shenzhen CTL Testing Technology Co., Ltd.

Add.: Zone A, 1st Floor, Warehouse 2, Baisha Logistics Company, No. 3011 Shahe West Road, Nanshan District, Shenzhen

Tel: 86-755-89486194 E-Mail: ctl@ctl-lab.com web: www.ctl-lab.com



Certificate No. : CTL2412202021-EC

**Model List**

B20, B50, B60, B70, B80, B90, B11, B12, B13, B15, B16, B17, B18, B19, B20, B21, B22, B23, B25, B26, B27, B28, B29, PB10, PB20, PB50, PB60, PB70, PB80, PB90, PB11, PB12, PB13, PB15, PB16, PB17, PB18, PB19, PB20, PB21, PB22, PB23, PB25, PB26, PB27, PB28, PB29, B10PRO, B20 PRO, B50PRO, B60PRO, B70PRO, B80PRO, B90PRO, B11PRO, B12PRO, B13PRO, B15PRO, B16PRO, B17PRO, B18PRO, B19PRO, B20PRO, B21PRO, B22PRO, B23PRO, B25PRO, B26PRO, B27PRO, B28PRO, B29PRO, PB10PRO, PB20PRO, PB50PRO, PB60PRO, PB70PRO, PB80PRO, PB90PRO, PB11PRO, PB12PRO, PB13PRO, PB15PRO, PB16PRO, PB17PRO, PB18PRO, PB19PRO, PB20PRO, PB21PRO, PB22PRO, PB23PRO, PB25PRO, PB26PRO, PB27PRO, PB28PRO, PB29PRO



For Chief Executive  
Jan. 17, 2025



Shenzhen CTL Testing Technology Co., Ltd.

Add.: Zone A, 1st Floor, Warehouse 2, Baisha Logistics Company, No. 3011 Shahe West Road, Nanshan District, Shenzhen

Tel: 86-755-89486194 E-Mail: ctl@ctl-lab.com web: www.ctl-lab.com



# VERIFICATION OF CONFORMITY

Certificate No. : CTL2412202021-UKEC

**Applicant** : Shenzhen Sulang Technology Co., Ltd  
Room C, 18th Floor, Building 12, Lehui Science and Technology  
**Address** : Innovation Center, No. 489 Jihua Road, Bantian Street, Longgang District, Shenzhen, Guangdong Province  
**Product** : Portable Bidet  
**Trademark** : N/A  
**Model** : B10(Series model see next page)  
**Manufacturer** : Shenzhen Sulang Technology Co., Ltd  
Room C, 18th Floor, Building 12, Lehui Science and Technology  
**Address** : Innovation Center, No. 489 Jihua Road, Bantian Street, Longgang District, Shenzhen, Guangdong Province  
Test Report : CTL2412202021-UKE

Complies with the requirements of the  
**UKCA EMC directive: SI 2016 No. 1091**  
Test Standards:

**BS EN IEC 55014-1: 2021**

**BS EN IEC 55014-2: 2021**

**BS EN IEC 61000-3-2: 2019+A1: 2021**

**BS EN 61000-3-3: 2013+A1: 2019+A2: 2021**

Remarks:

The certification is only valid for the equipment and configuration described, in conjunction with the test data detailed above. The UKCA mark as shown beside can be used, under the responsibility of the manufacturer, after completion of an UK Regulation of Conformity and compliance with all relevant UK Regulations.



For Chief Executive

Jan. 17, 2025



Shenzhen CTL Testing Technology Co., Ltd.

Add.: Zone A, 1st Floor, Warehouse 2, Baisha Logistics Company, No. 3011 Shahe West Road, Nanshan District, Shenzhen

Tel: 86-755-89486194 E-Mail: ctl@ctl-lab.com web: www.ctl-lab.com



Certificate No. : CTL2412202021-UKEC

**Model List**

B20, B50, B60, B70, B80, B90, B11, B12, B13, B15, B16, B17, B18, B19, B20, B21, B22, B23, B25, B26, B27, B28, B29, PB10, PB20, PB50, PB60, PB70, PB80, PB90, PB11, PB12, PB13, PB15, PB16, PB17, PB18, PB19, PB20, PB21, PB22, PB23, PB25, PB26, PB27, PB28, PB29, B10PRO, B20 PRO, B50PRO, B60PRO, B70PRO, B80PRO, B90PRO, B11PRO, B12PRO, B13PRO, B15PRO, B16PRO, B17PRO, B18PRO, B19PRO, B20PRO, B21PRO, B22PRO, B23PRO, B25PRO, B26PRO, B27PRO, B28PRO, B29PRO, PB10PRO, PB20PRO, PB50PRO, PB60PRO, PB70PRO, PB80PRO, PB90PRO, PB11PRO, PB12PRO, PB13PRO, PB15PRO, PB16PRO, PB17PRO, PB18PRO, PB19PRO, PB20PRO, PB21PRO, PB22PRO, PB23PRO, PB25PRO, PB26PRO, PB27PRO, PB28PRO, PB29PRO



For Chief Executive  
Jan. 17, 2025



Shenzhen CTL Testing Technology Co., Ltd.

Add.: Zone A, 1st Floor, Warehouse 2, Baisha Logistics Company, No. 3011 Shahe West Road, Nanshan District, Shenzhen

Tel: 86-755-89486194 E-Mail: [ctl@ctl-lab.com](mailto:ctl@ctl-lab.com) web: [www.ctl-lab.com](http://www.ctl-lab.com)



# CERTIFICATE OF CONFORMITY (COC)

NO.: S250109012001-2

The following products have been tested by us and found compliance with the RoHS Directive 2011/65/EU Annex II amending Annex (EU) 2015/863 of CE Directive.

Customer : Shenzhen Sulang Technology Co.,Ltd

Address : Room C, 18th Floor, Building 12, Lehui Science and Technology Innovation Center, No. 489 Jihua Road, Bantian Street, Longgang District, Shenzhen, Guangdong Province

Manufacturer : Shenzhen Sulang Technology Co.,Ltd

Address : Room C, 18th Floor, Building 12, Lehui Science and Technology Innovation Center, No. 489 Jihua Road, Bantian Street, Longgang District, Shenzhen, Guangdong Province

Sample Name : Portable Bidet

Tested Model : B10

Additional Model : Please refer to next page(s).

Report No: : S250109012001-1

Test method : EN 62321-3-1:2014& EN 62321-5:2014& EN 62321-4:2014+A1:2017& EN 62321-7-1:2015& EN 62321-7-2:2017& EN 62321-6:2015 & EN 62321-8:2017



Signature

Technical director

Signed for and on behalf of

Soar Testing Certification (GuangDong) Co., Ltd.

Jan 15, 2025

**Note:** This certification is part of the full test report(s) and should be read in conjunction with it. The certificate is based on a single evaluation of one sample of above-mentioned products. It does not imply an assessment of the whole production and does not permit the use of the test lab logo.

**Lab name:** Soar Testing Certification (GuangDong) Co., Ltd.

**Post Code:** 523945

**Tel:** (86-769) 38937518

**Address:** Room 1093, No.12, East of Houjie Avenue, Houjie, Dongguan, Guangdong, China

**E-mail:** service@soar-cert.com

**Website:** <http://www.soartestlab.com>



Additional Model : B20, B50, B60, B70, B80, B90, B11, B12, B13, B15, B16, B17, B18, B19, B20, B21, B22, B23, B25, B26, B27, B28, B29, PB10, PB20, PB50, PB60, PB70, PB80, PB90, PB11, PB12, PB13, PB15, PB16, PB17, PB18, PB19, PB20, PB21, PB22, PB23, PB25, PB26, PB27, PB28, PB29 , B10PRO, B20 PRO, B50PRO, B60PRO, B70PRO, B80PRO, B90PRO, B11PRO, B12PRO, B13PRO, B15PRO, B16PRO, B17PRO, B18PRO, B19PRO, B20PRO, B21PRO, B22PRO, B23PRO, B25PRO, B26PRO, B27PRO, B28PRO, B29PRO, PB10PRO, PB20PRO, PB50PRO, PB60PRO, PB70PRO, PB80PRO, PB90PRO, PB11PRO, PB12PRO, PB13PRO, PB15PRO, PB16PRO, PB17PRO, PB18PRO, PB19PRO, PB20PRO, PB21PRO, PB22PRO, PB23PRO, PB25PRO, PB26PRO, PB27PRO, PB28PRO, PB29PRO

**Note:** This certification is part of the full test report(s) and should be read in conjunction with it. The certificate is based on a single evaluation of one sample of above-mentioned products. It does not imply an assessment of the whole production and does not permit the use of the test lab logo.

**Lab name:** Soar Testing Certification (GuangDong) Co., Ltd.

**Post Code:** 523945

**Tel:** (86-769) 38937518

**Address:** Room 1093, No.12, East of Houjie Avenue, Houjie, Dongguan, Guangdong, China

**E-mail:** [service@soar-cert.com](mailto:service@soar-cert.com)

**Website:** <http://www.soartestlab.com>



中国认可  
国际互认  
检测  
TESTING  
CNAS L7497

Shenzhen CTL Testing Technology Co., Ltd.  
Tel:+86-755-89486194 E-Mail:ctl@ctl-lab.com

**TEST REPORT**  
**DEGREES OF PROTECTION PROVIDED**  
**BY ENCLOSURES (IP Code)**

Report Reference No.....: CTL2507212031-IP

Tested by (name + signature).....: Lvan ling

Supervised by (name + signature): Victor Chen

Approved by (name + signature)....: Ethan Chen

Date of issue.....: Jul. 24, 2025



Testing Laboratory Name.....: **Shenzhen CTL Testing Technology Co., Ltd.**

Address.....: Zone A, 1/F., Warehouse 2, Baisha Logistics Company, No.3011, Shahe West Road, Nanshan District, Shenzhen, Guangdong, China

Testing location.....: Same as above

Applicant's name.....: **Shenzhen Sulang Technology Co.,ltd**

Address.....: Room C, 18th Floor, Building 12, Lehui Science and Technology Innovation Center, No. 489 Jihua Road, Bantian Street, Longgang District, Shenzhen, Guangdong Province

**Test specification:**

Test specifications/ standard.....: Verification test according to sub-clause 14.2.7 (IPX7) of IEC 60529: 1989+A1:1999+A2:2013

IP code.....: IPX7

Test procedure.....: Test report

Non-standard test method.....: N/A

Test item description.....: Portable Bidet

Trade Mark.....: /

Manufacturer.....: Shenzhen Sulang Technology Co.,ltd  
Room C, 18th Floor, Building 12, Lehui Science and Technology Innovation Center, No. 489 Jihua Road, Bantian Street, Longgang District, Shenzhen, Guangdong Province

Model/Type reference.....: B10, B20, B50, B60, B70, B80, B90, B11, B12, B13, B15, B16, B17, B18, B19, B20, B21, B22, B23, B25, B26, B27, B28, B29, PB10, PB20, PB50, PB60, PB70, PB80, PB90, PB11, PB12, PB13, PB15, PB16, PB17, PB18, PB19, PB20, PB21, PB22, PB23, PB25, PB26, PB27, PB28, PB29, B10PRO, B20 PRO, B50PRO, B60PRO, B70PRO, B80PRO, B90PRO, B11PRO, B12PRO, B13PRO, B15PRO, B16PRO, B17PRO, B18PRO, B19PRO, B20PRO, B21PRO, B22PRO, B23PRO, B25PRO, B26PRO, B27PRO, B28PRO, B29PRO, PB10PRO, PB20PRO, PB50PRO, PB60PRO, PB70PRO, PB80PRO, PB90PRO, PB11PRO, PB12PRO, PB13PRO, PB15PRO, PB16PRO, PB17PRO, PB18PRO, , PB19PRO, PB20PRO, PB21PRO, PB22PRO, PB23PRO, PB25PRO, PB26PRO, PB27PRO, PB28PRO, PB29PRO

Test result.....: Pass.

<b>Summary of testing:</b>
<b>Testing location:</b> Shenzhen CTL Testing Technology Co., Ltd. Zone A, 1/F., Warehouse 2, Baisha Logistics Company, No.3011, Shahe West Road, Nanshan District, Shenzhen, Guangdong, China
<b>Possible test case verdicts:</b> - test case does not apply to the test object..... : N/A (Not applicable) - test object does meet the requirement..... : P (Pass) - test object does not meet the requirement..... : F (Fail)
<b>Testing</b> ..... : Date of receipt of test item..... : Jul. 24, 2025 Date(s) of performance of tests..... : Jul. 24, 2025
<b>General remarks:</b> The test results presented in this report relate only to the object tested. This report shall not be reproduced, except in full, without the written approval of the Issuing testing laboratory. "(See Enclosure #)" refers to additional information appended to the report. "(See appended table)" refers to a table appended to the report.
<b>General product information:</b> Portable Bidet housed with plastic enclosure. <b>Model list and difference(s):</b> All the models are identical except for model designation. The differences do not affect the IP test results. All tests are performed on model: B10,

**Summary of testing and conclusion :**

**Clause 14.2.7**

- The lowest point of enclosures with a height less than 850 mm is located 1000 mm below the surface of the water.
- The duration of the test is 30 min.
- Waterproof tank water temperature: 23.4°C
- Temperature and humidity of laboratory environment: 23.7°C, 54.3%RH

**1. Test Result:**

CLAUSE	Verdict
14.2.7 Test for second characteristic numeral 7 (IPX7)	Pass
After Testing:	Pass
● Not any water has entered the inside enclosure	Pass
if any water has entered:	N/A
● Not be sufficient to interfere with the correct operation of the equipment or impair safety;	N/A
● Not deposit on insulation parts where it could lead to tracking along the creepage distances	N/A
● Not reach live parts or windings not designed to operate when wet	N/A
● Not accumulate near the cable end or enter the cable if any.	N/A

Photo 1 Before test view



Photo 2 Before test view



Photo 3 Side view



Photo 4 Side view

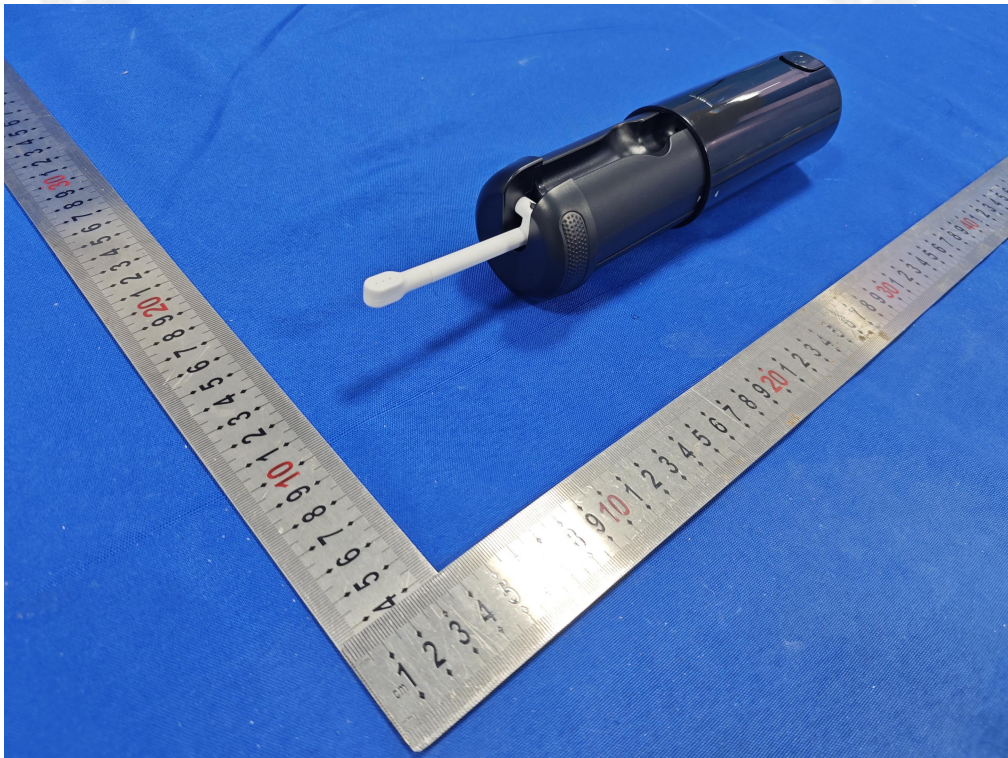

Photo 5 In the test view (IPX7)

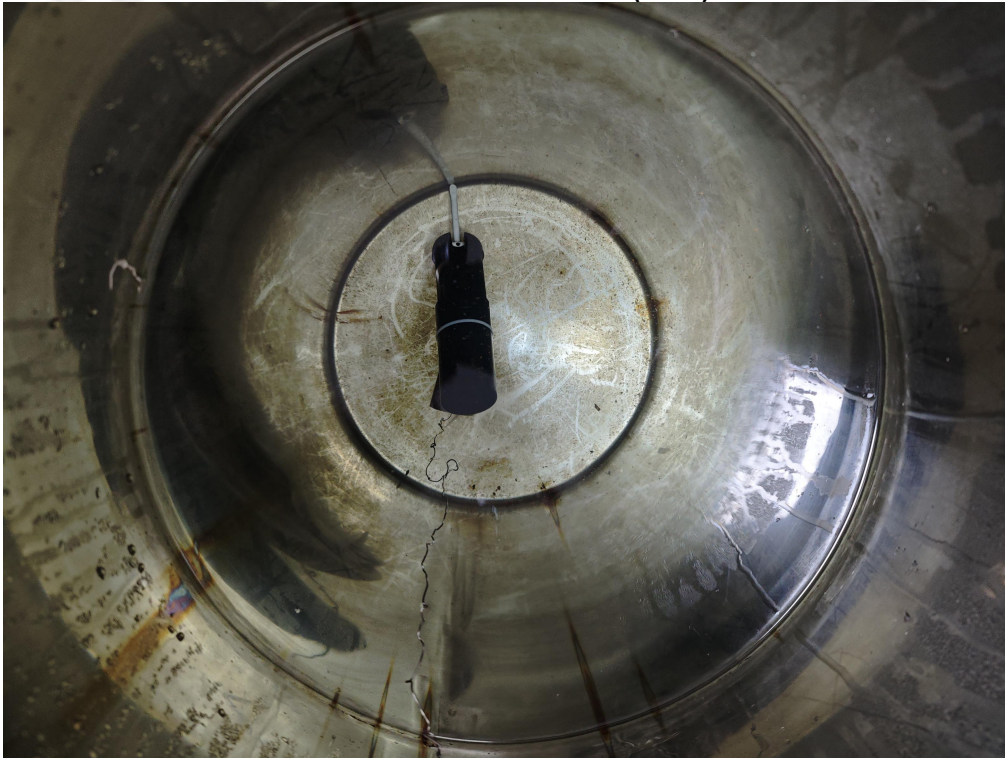

Photo 6 After test view



Photo 7 After test view



Photo 8 After test view

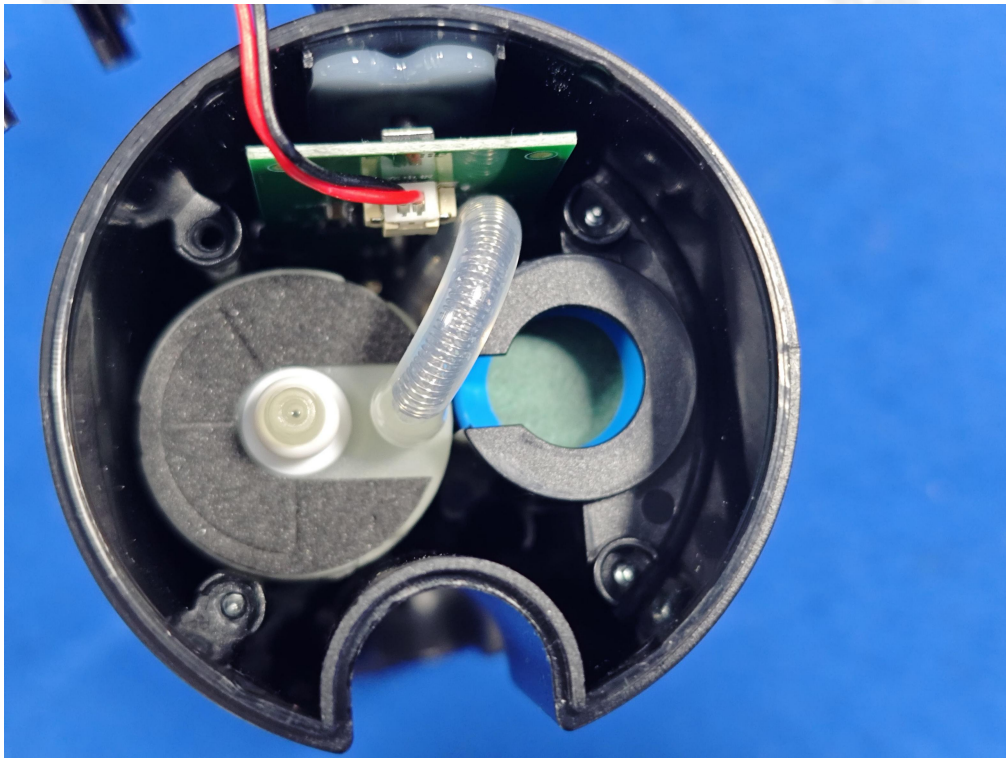

Photo 9 After test view

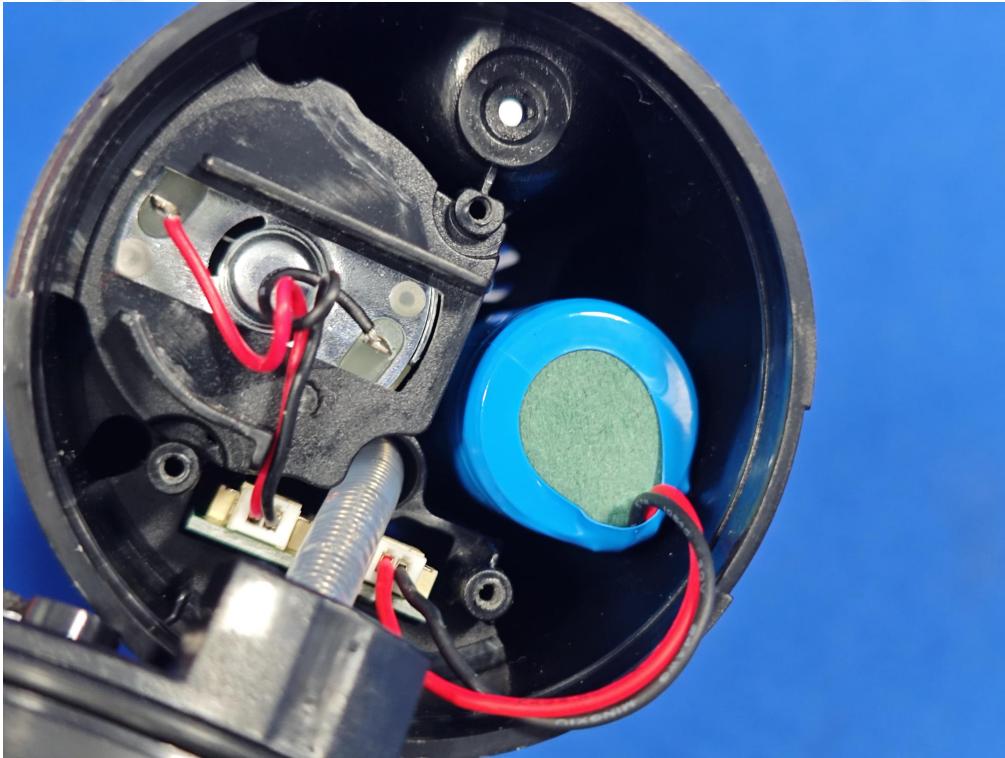
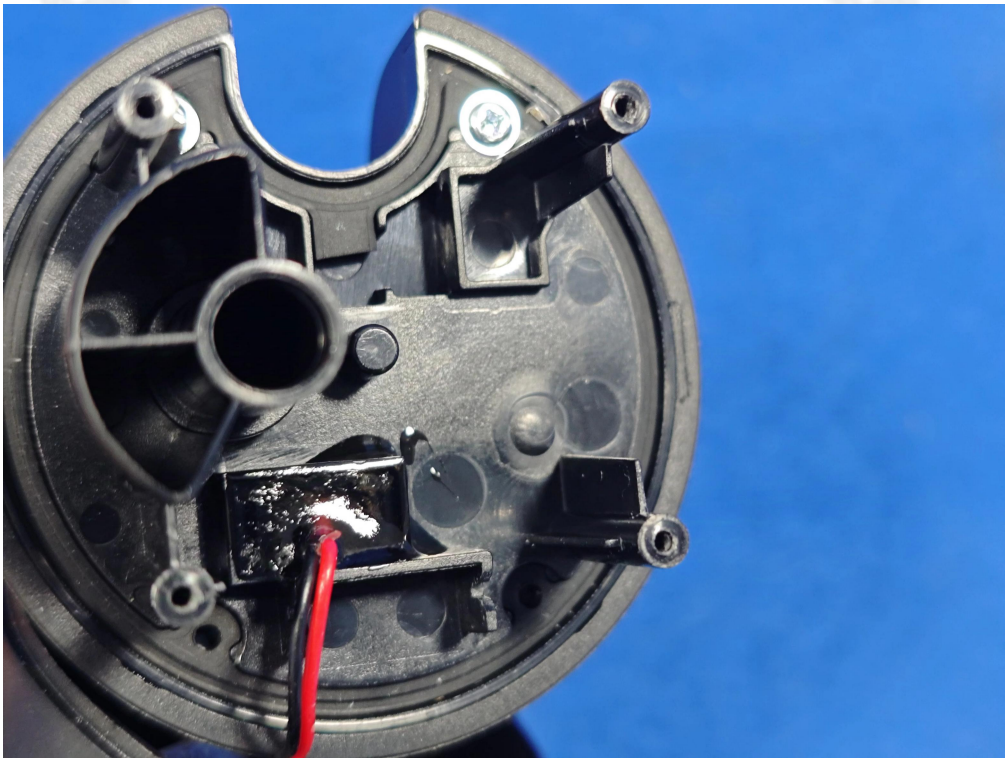

Photo 10 After test view



--- End of Report ---